

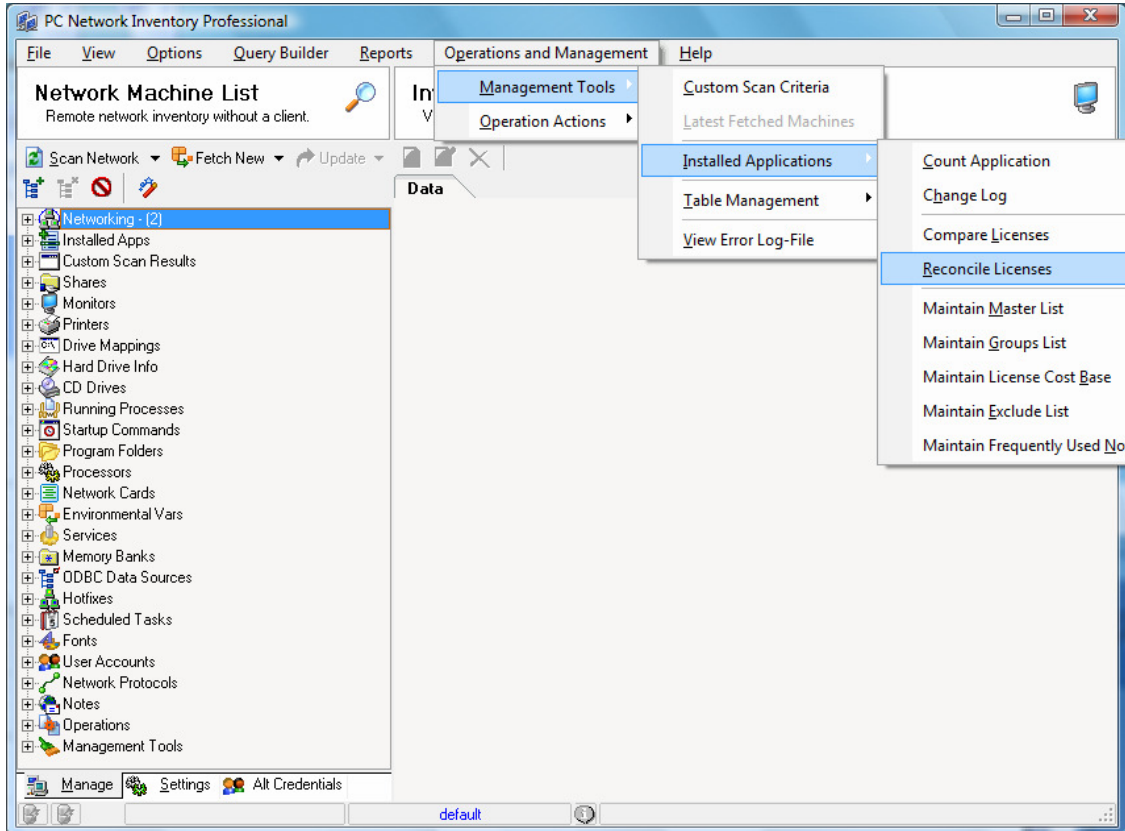

How to Reconcile Licenses

1. Select **Operations and Management > Installed Applications > Reconcile Licenses**.



2. A window will appear providing the current inventory status for software on the network computers. Click the **Reconcile** button.

This screen also provides the opportunity to manually adjust inventory and make any changes necessary.



Reconcile Licenses

Reconcile licenses based on your current inventory data.

Export Reconcile

*	Count	isOS	Display Name	Licenses	Unused	Required	Cost Per	Note	Custom Data1
✓	1	<input checked="" type="checkbox"/>	Windows Vista	1	0	0		[a]	
✓	1	<input type="checkbox"/>	WildBit Viewer	1	0	0		[a]	
✓	1	<input type="checkbox"/>	Synaptics Pointing Device Driver	1	0	0		[a]	
✗	1	<input type="checkbox"/>	Screenshot Pilot version 1.46.01	0	0	1		[a]	
✗	1	<input type="checkbox"/>	Roxio MyDVD Basic v9	0	0	1		[a]	
✗	1	<input type="checkbox"/>	Roxio Express Labeler 3	0	0	1		[a]	
✗	1	<input type="checkbox"/>	Roxio Creator Tools	0	0	1		[a]	
✗	1	<input type="checkbox"/>	Roxio Creator EasyArchive	0	0	1		[a]	
✗	1	<input type="checkbox"/>	Roxio Creator Data	0	0	1		[a]	
✗	1	<input type="checkbox"/>	Roxio Creator Copy	0	0	1		[a]	
[✗]	1	<input checked="" type="checkbox"/>	Roxio Creator Basic v9	0	0	1		[a]	
✗	1	<input type="checkbox"/>	Roxio Creator Audio	0	0	1		[a]	
✗	1	<input type="checkbox"/>	Roxio Activation Module	0	0	1		[a]	
✗	1	<input type="checkbox"/>	Rhapsody Player Engine	0	0	1		[a]	
✗	1	<input type="checkbox"/>	Rhapsody	0	0	1		[a]	
✗	1	<input type="checkbox"/>	PSSWCORE	0	0	1		[a]	
✗	1	<input type="checkbox"/>	PC Remote Registry Merge	0	0	1		[a]	
✗	1	<input type="checkbox"/>	PC Remote Permissions Audit	0	0	1		[a]	
✗	1	<input type="checkbox"/>	PC Remote Desktop Pro	0	0	1		[a]	
✗	1	<input type="checkbox"/>	PC Network Inventory Pro	0	0	1		[a]	
✗	1	<input type="checkbox"/>	NVIDIA Drivers	0	0	1		[a]	
✗	1	<input type="checkbox"/>	NetWaiting	0	0	1		[a]	

3. PC Inventory will prompt to save the file. Select a destination location for the file and click **Save**.

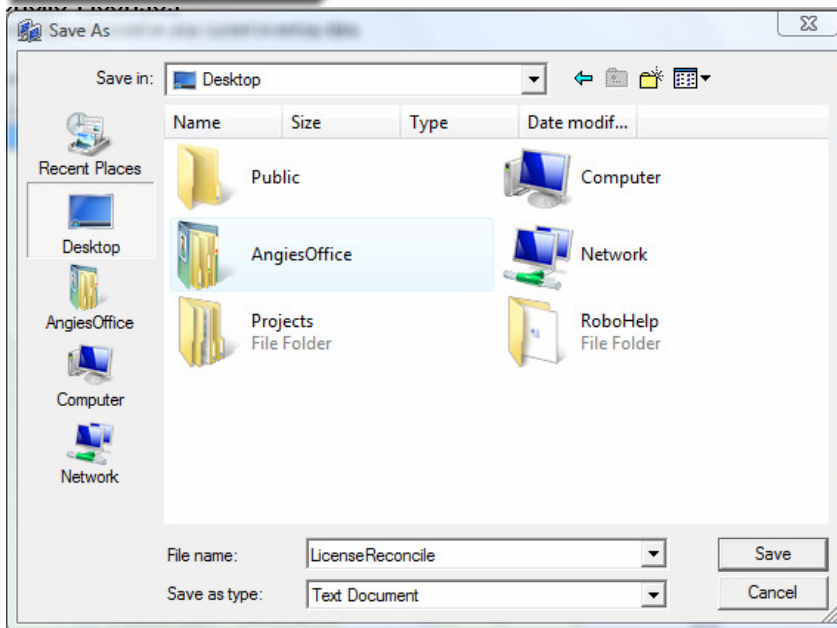

4. Select the information that you would like to be included on the report by placing or removing checkmarks to the areas shown below.

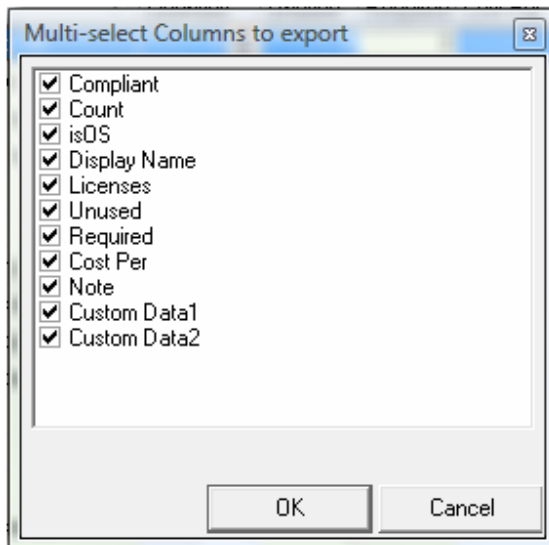

5. Click **Ok**.